Guide to Soil by Texture

Texture class is one of the most important characteristics of a soil.
Texture class can be determined in the field by the method described below.

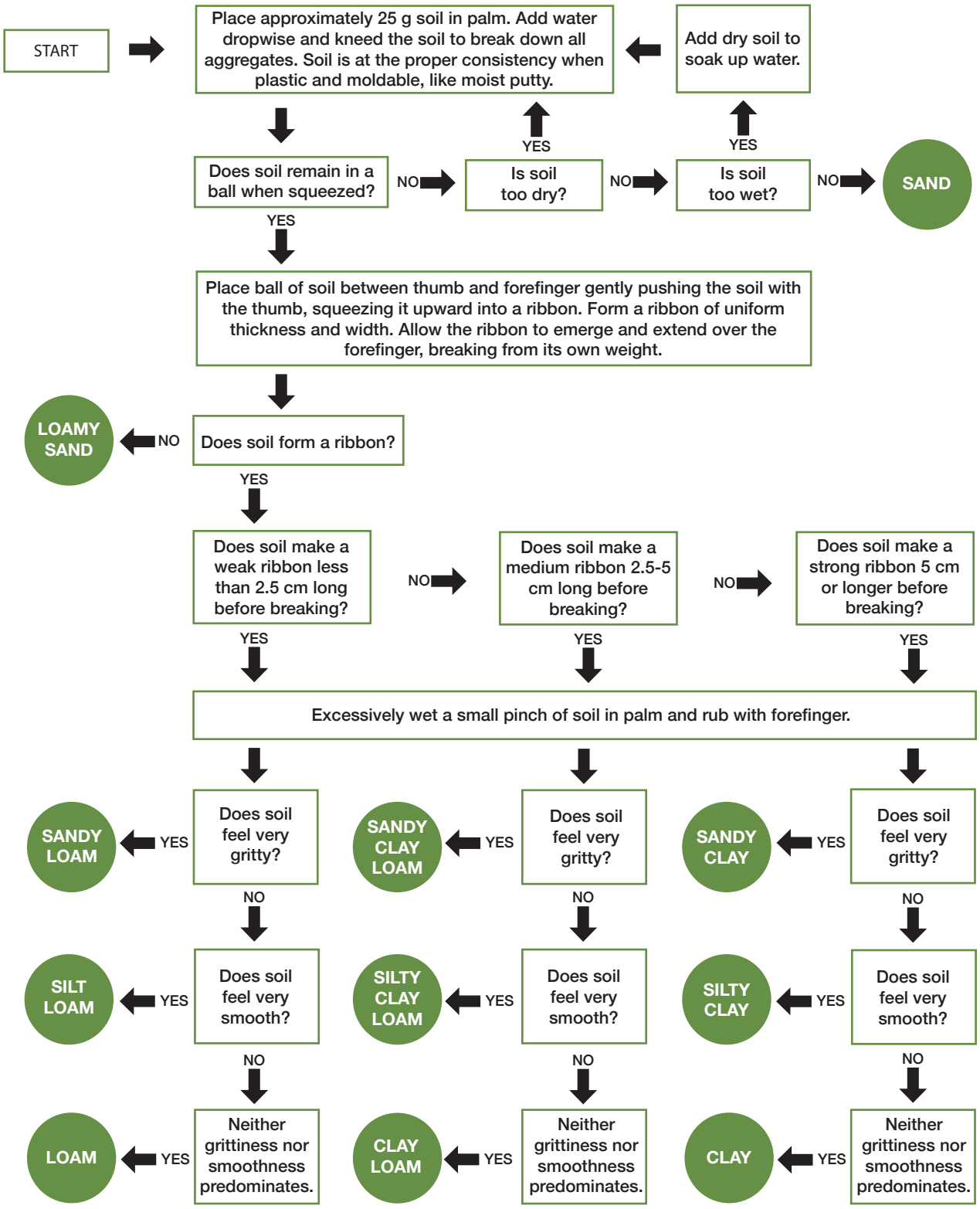

Modified from S.J. Thien. 1979. A flow diagram for teaching texture by feel analysis. Journal of Agronomic Education. 8:54-55.